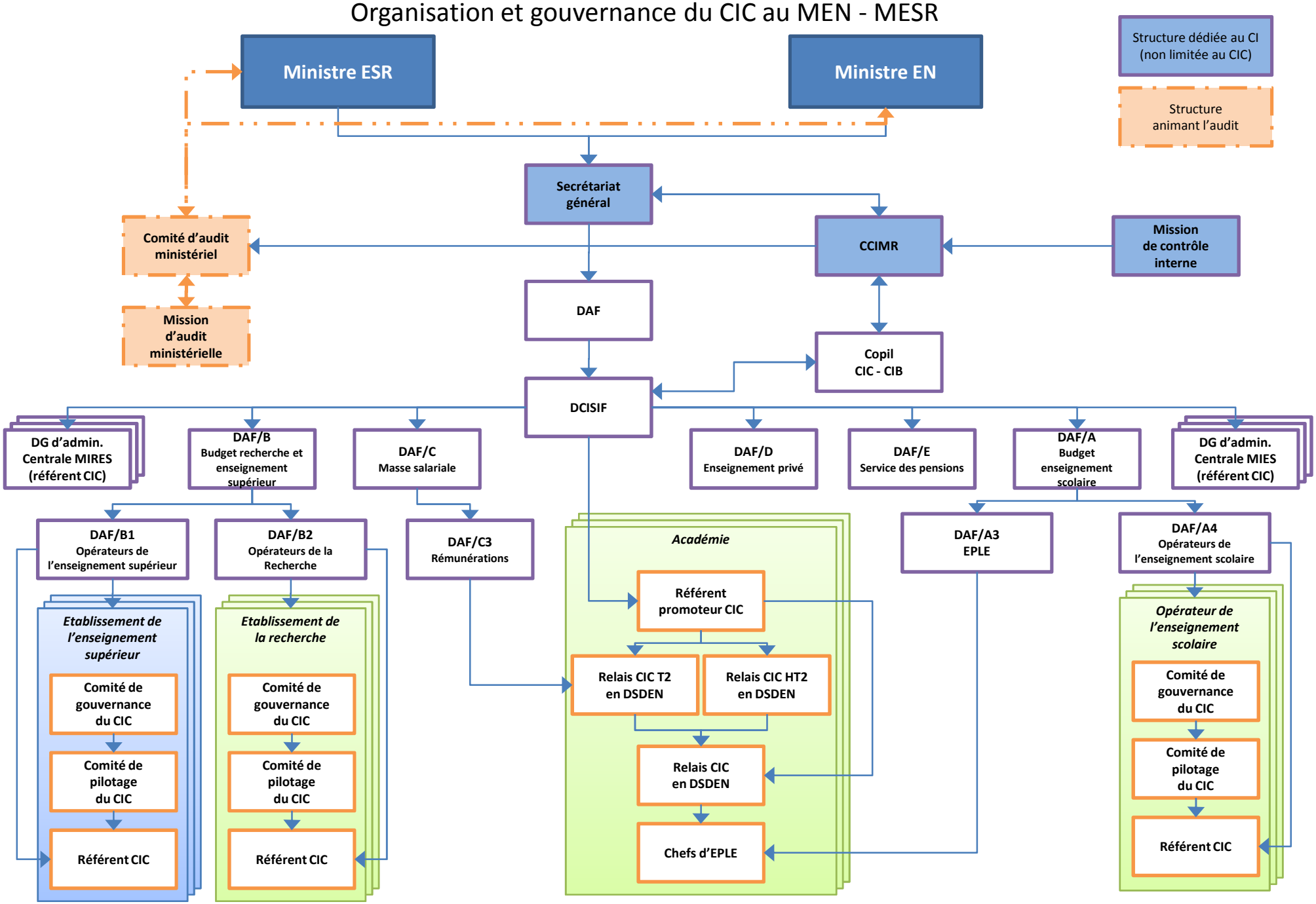Organisation et gouvernance du CIC au MEN - MESR